

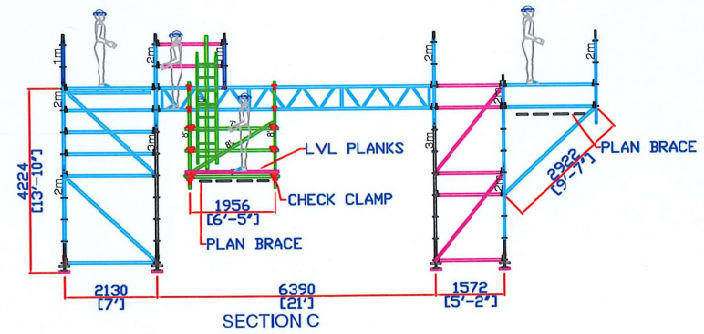
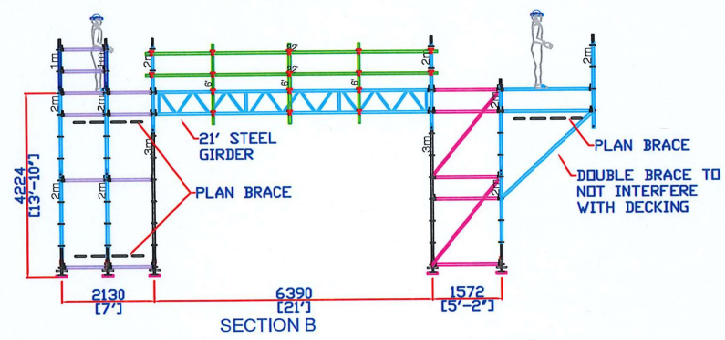
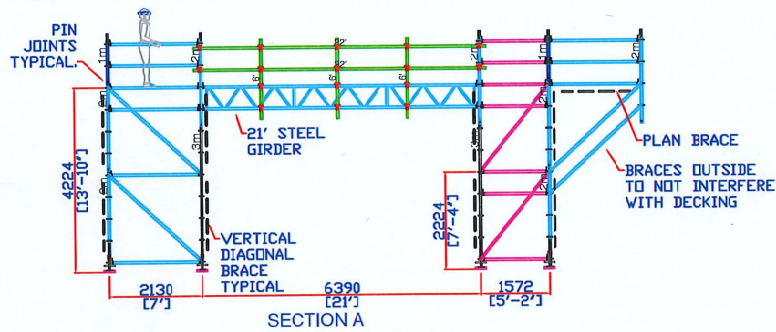

**NOTES:**

- PATRICK ENGINEERING MUST BE NOTIFIED OF ALL CHANGES AND DEVIATIONS FROM THIS APPROVED DRAWING.
- SCAFFOLD SHALL BE INSTALLED, USED, INSPECTED & MAINTAINED IN COMPLIANCE WITH SAFE CONSTRUCTION PRACTICE, GOVERNMENT REGULATIONS CSA-2707-09, S269.2-16 AS WELL AS PRINTED INSTRUCTIONS & DRAWINGS ISSUED BY PATRICK ENGINEERING.
- CUSTOMER TO ENSURE ALL PLATFORMS ARE KEPT CLEAN & FREE OF ANY DEBRIS AND/OR MATERIALS WHICH EXCEED DESIGN LOAD CAPACITIES.
- ALLOWABLE DESIGN LOAD IS 25 PSF FOR THE WORKING AREA UNLESS NOTED OTHERWISE.
- SCAFFOLD TO BE INSPECTED ON A REGULAR BASIS BY A COMPETENT PERSON.
- ALL DECKING TO BE SECURED TO SCAFFOLD.
- TOE BOARDS & LADDERS AS PER OH&S

G  
H  
I  
II  
J

NO.	DESCRIPTION	DATE	BY
REVISION			
<b>PATRICK ENGINEERING LTD.</b> 5912 - 24 AVENUE SW EDMONTON, ALBERTA T6X 1A6 PHONE/FAX: 780-413-4926			
CHECKED BY	DATE	DRAWN BY	
		Dave Scheweish, P. Eng.	
DRAWING RELEASE STATUS			
<input type="checkbox"/> Preliminary Drawing : Not for Construction or Fabrication			
<input type="checkbox"/> Revised Preliminary Drawing : Not for Construction or Fabrication			
<input checked="" type="checkbox"/> Approved for construction or Fabrication			
<input type="checkbox"/> Revised Destroy all Previous Copies			
			REV. A3
SCALE	DATE	JOB NO.	
NTS	JULY 21, 2019	TRAINING 3564 A3	
CUSTOMER	CLIENT APPROVAL	DATE	
GLAC			
<b>TRAINING SCAFFOLD PLAN VIEW</b>			
DESCRIPTION:			
DETAILS:			
LOCATION: EDMONTON, AB			
DWG NO.:	SHEET NO.:		of 2
	1		



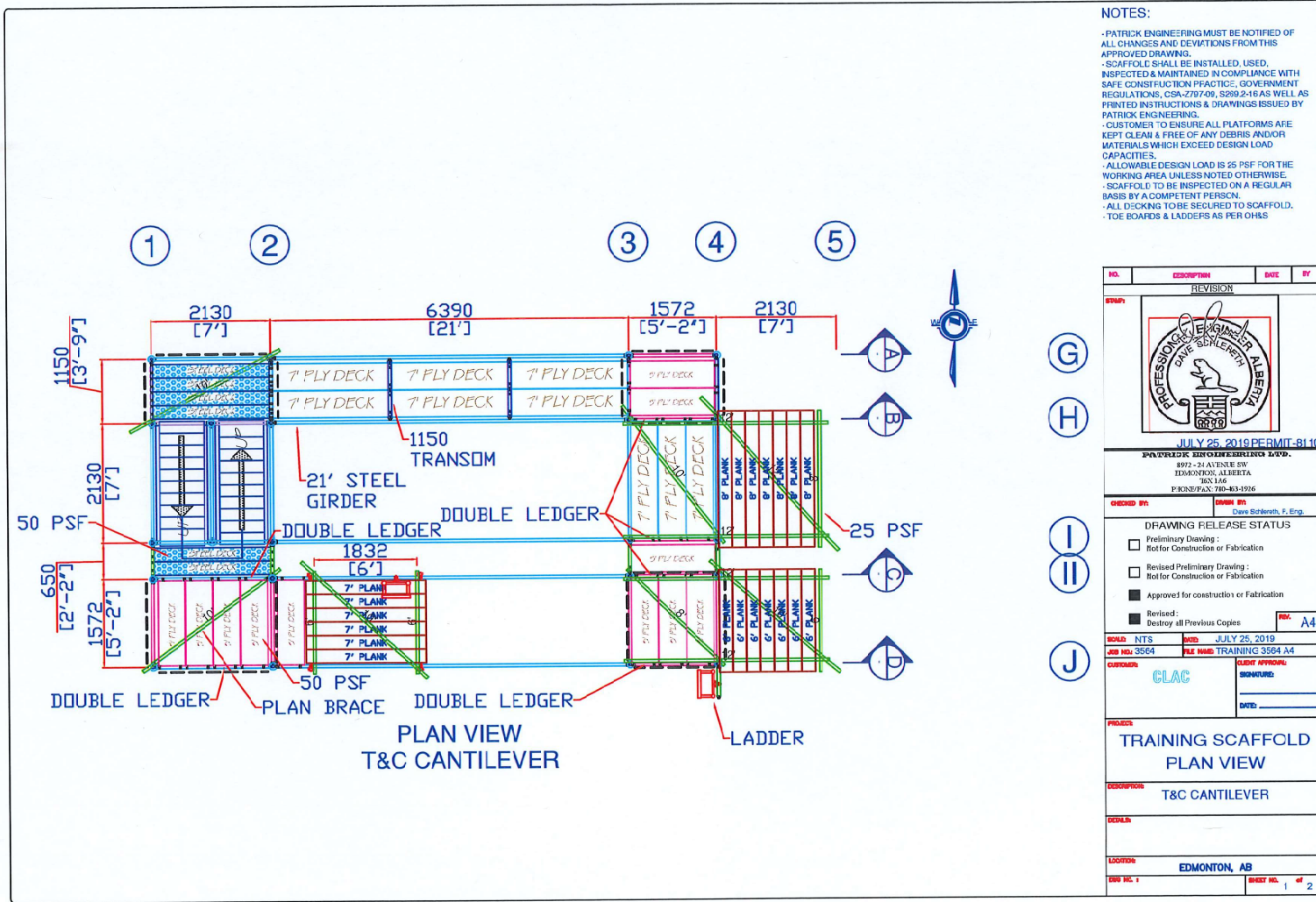

NO.	DESCRIPTION	DATE	BY
REVISION			
			
JULY 16, 2019 FERMIT-8110 <b>DAVID SCHREFF ENGINEERING LTD.</b> 8972 - 24 AVENUE SW EDMONTON, ALBERTA T6C 1A6 PHONE: 780-453-1526			
CHECKED BY: Dave Schreff, P. Eng.		DRAWN BY:	
DRAWING RELEASE STATUS			
<input type="checkbox"/> Preliminary Drawing : No for Construction or Fabrication			
<input type="checkbox"/> Revised Preliminary Drawing : No for Construction or Fabrication			
<input checked="" type="checkbox"/> Approved for construction or Fabrication			
<input checked="" type="checkbox"/> Revised: Destroy all Previous Copies			
SCALE: NTS		DATE: JULY 16, 2019	
JOB NO: 3564		FILE NO: TRAINING 3564 A1	
CUSTOMER: CLAC		CLIENT APPROVAL: SIGNATURE: _____	
		DATE: _____	
PROJECT: TRAINING SCAFFOLD SECTIONS			
DESCRIPTION:			
DETAILS:			
LOCATION: EDMONTON, AB			
SHEET NO. 1		SHEET NO. 2 of 2	



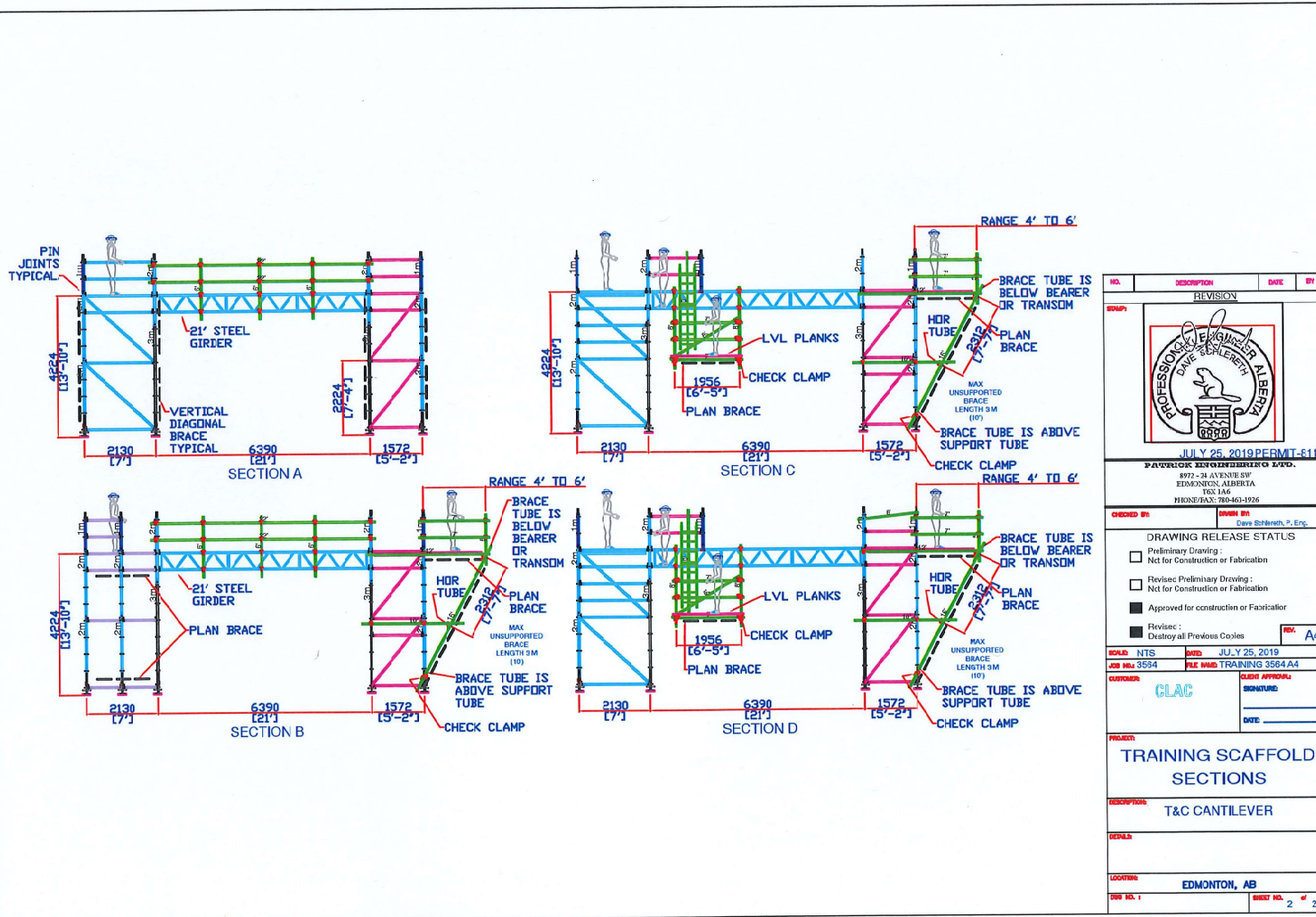

- NOTES:**
- PATRICK ENGINEERING MUST BE NOTIFIED OF ALL CHANGES AND DEVIATIONS FROM THIS APPROVED DRAWING.
  - SCAFFOLD SHALL BE INSTALLED, USED, INSPECTED & MAINTAINED IN COMPLIANCE WITH SAFE CONSTRUCTION PRACTICES, GOVERNMENT REGULATIONS, CSA-Z777-09, S289.2-16 AS WELL AS PRINTED INSTRUCTIONS & DRAWINGS ISSUED BY PATRICK ENGINEERING.
  - CUSTOMER TO ENSURE ALL PLATFORMS ARE KEPT CLEAN & FREE OF ANY DEBRIS AND/OR MATERIALS WHICH EXCEED DESIGN LOAD CAPACITIES.
  - ALLOWABLE DESIGN LOAD IS 25 PSF FOR THE WORKING AREA UNLESS NOTED OTHERWISE.
  - SCAFFOLD TO BE INSPECTED ON A REGULAR BASIS BY A COMPETENT PERSON.
  - ALL DECKING TO BE SECURED TO SCAFFOLD.
  - TOE BOARDS & LADDEES AS PER OHS

NO.	DESCRIPTION	DATE	BY
<b>REVISION</b>			
			
<b>JULY 25, 2019 PERMIT-8110</b> <b>PATRICK ENGINEERING LTD.</b> 8972 - 24 AVENUE SW EDMONTON, ALBERTA T6X 1A6 PHONE/FAX: 780-43-1926			
CHECKED BY:	DESIGN BY:	Dave Schreeth, P. Eng.	
<b>DRAWING RELEASE STATUS</b>			
<input type="checkbox"/> Preliminary Drawing : Not for Construction or Fabrication			
<input type="checkbox"/> Revised Preliminary Drawing : Not for Construction or Fabrication			
<input checked="" type="checkbox"/> Approved for construction or Fabrication			
Revised: <input type="checkbox"/> Retain All Previous Copies <span style="float: right;">REV. <b>A4</b></span>			
SCALE: NTS	DATE: JULY 25, 2019		
JOB NO: 3564	FILE NAME: TRAINING 3564 A4		
CUSTOMER:	CLIENT APPROVAL:		
CLAC	SIGNATURE:		
	DATE:		
<b>PROJECT</b>			
<b>TRAINING SCAFFOLD</b>			
<b>PLAN VIEW</b>			
<b>DESCRIPTION:</b>			
<b>T&amp;C CANTILEVER</b>			
<b>DESIGN:</b>			
<b>LOCATION:</b>			
<b>EDMONTON, AB</b>			
DWG NO. 1	SHEET NO. 1		of 2

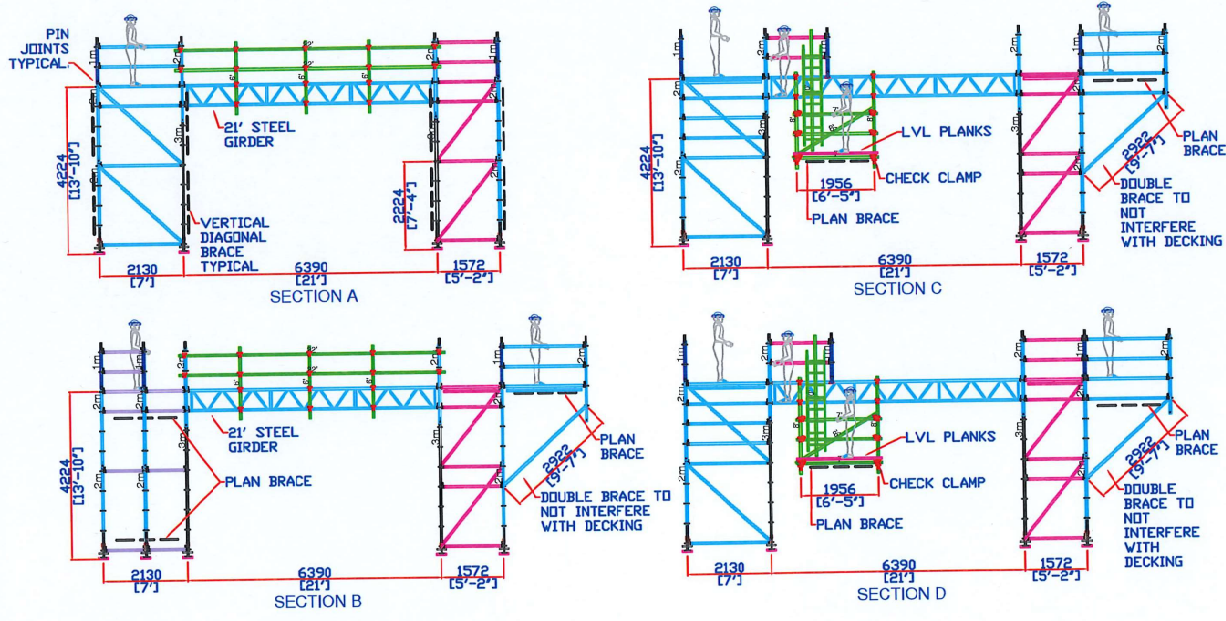

NO.	DESCRIPTION	DATE	BY
REVISION			
			
<b>JULY 25, 2019 PERMIT-6110</b> <b>PAVING TECHNOLOGIES LTD.</b> 8972 - 24 AVENUE SW EDMONTON, ALBERTA T6C 1A6 PHONE/FAX: 780-461-1926			
CHECKED BY:	Drew Schreeth, P. Eng.		
DRAWING RELEASE STATUS			
<input type="checkbox"/> Preliminary Drawing : Not for Construction or Fabrication			
<input type="checkbox"/> Revised Preliminary Drawing : Not for Construction or Fabrication			
<input checked="" type="checkbox"/> Approved for construction or Fabrication			
Revises : <input type="checkbox"/> Destroy all Previous Copies			
SCALE: NTS		REV: JULY 25, 2019	
JOB NO: 3594		FILE NO: TRAINING 3564A4	
COMPANY: CLAC		CLIENT APPROVAL:	
		SIGNATURE: _____	
		DATE: _____	
PROJECT: TRAINING SCAFFOLD SECTIONS			
DESCRIPTION: T&C CANTILEVER			
DETAILS:			
LOCATION: EDMONTON, AB			
SHEET NO. 1		SHEET NO. 2 of 2	



NO.	DESCRIPTION	DATE	BY
	REVISION		
			
<b>JULY 21, 2019 PERMIT-6110</b> <b>PAVING &amp; CONSTRUCTION LTD.</b> 8922 - 28 AVENUE SW EDMONTON, ALBERTA T6G 1A6 PHONE/FAX: 780-614-9226			
CHECKED BY:	DRAWN BY: Dave Schreeth, P. Eng.		
DRAWING RELEASE STATUS			
<input type="checkbox"/> Preliminary Drawing : Not for Construction or Fabrication <input type="checkbox"/> Revised Preliminary Drawing : Not for Construction or Fabrication <input checked="" type="checkbox"/> Approved for construction or Fabrication <input type="checkbox"/> Revised : Destroy all Previous Copies			
SCALE: NTS		DATE: JULY 21, 2019	
JOB NO: 3584		FILE NAME: TRAINING 3584 A3	
CUSTOMER: CLAC		DATE APPROVAL: _____	
PROJECT: TRAINING SCAFFOLD SECTIONS		SIGNATURE: _____	
LOCATION: EDMONTON, AB		DATE: _____	
DESIGNED BY:			
DATE:			
DESIGN NO.:			
SHEET NO.:	2 of 2		